

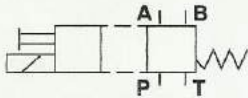

Cetop 3 Size Directional Control Valves

DG4V3-3(S)-*A/B/C/N(L)-*-M-(S3/S4)-*-60-(EN*)-(P*-A*-B*-T*)

DG4V-3(S)-*A(L)/B(L)-FJ/FW-60
Spring offset/Spring centered



Single solenoid valves, solenoid at "A" port end. Transient condition only.

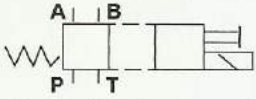

Single solenoid valves, solenoid at "B" port end. Transient condition only.

MODEL	† KNOB	⊞ CORE TUBE S/A
DG4V-3-AC	508113	508111
DG4V-3-DC	508113	508124
DG4V-3S-AC	694274	890246
DG4V-3S-DC	694272	694323

NOTE

Right hand assembly shown, for left hand assembly all parts reversed except body (& spool on "B" builds) and electrical connectors (where applicable).

- ▲ Available in seal kit only
- ★ Available in spool accessory kit (see table)
- Available in mounting kit 893236 only
- Available in qty's. of 25 or more only
- ◆ Not available for sale
- ⊞ Torque 44-62 lbf. ft.(5,0-7,0 N.m)
- ⊞ Torque 18-25 lbf. in.(2,3-2,8 N.m)
- ⊞ Torque 22-27 lbf. ft.(30-36 N.m)
- † Torque 21-26 lbf. in.(2.5-3.0 N.m)

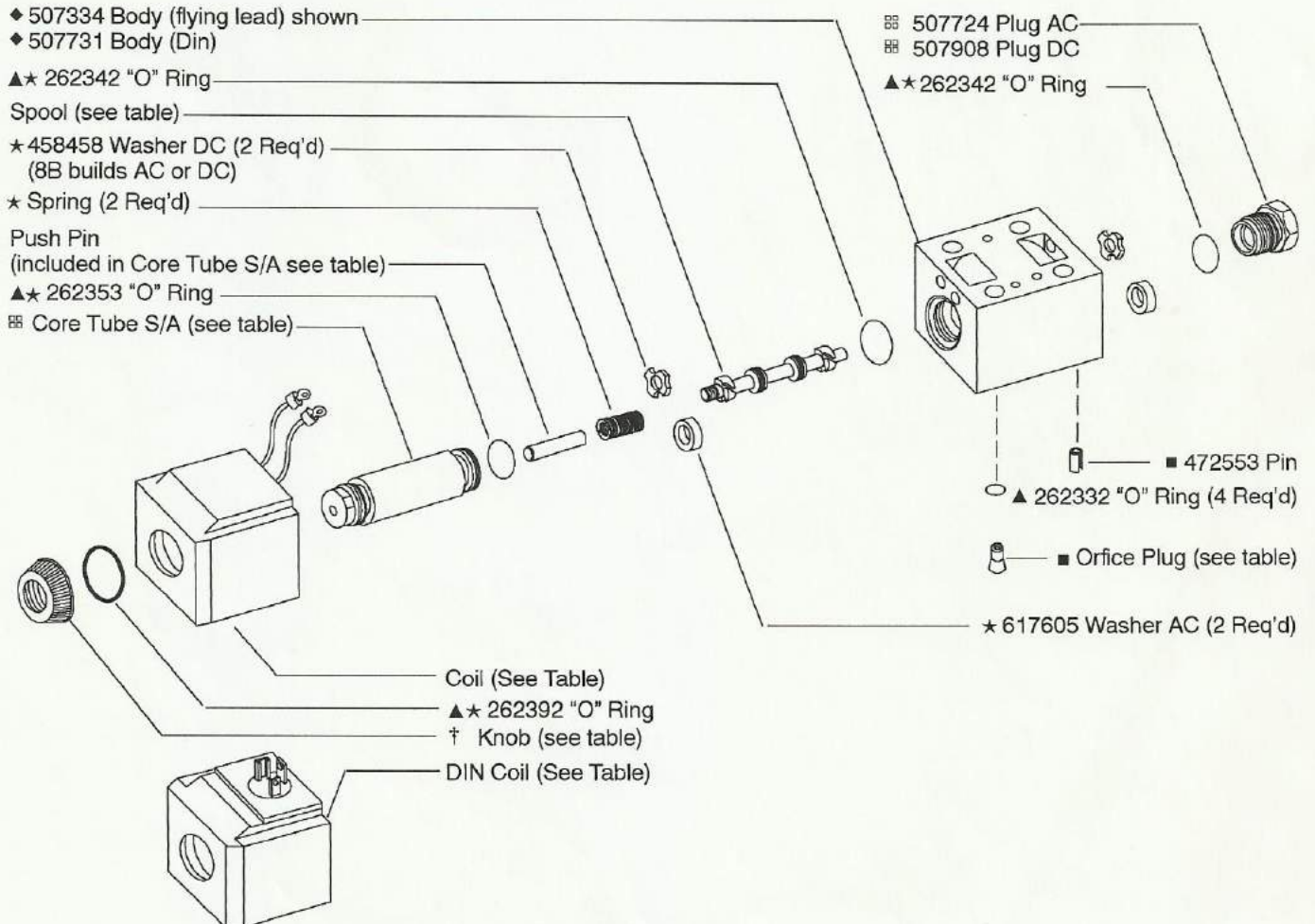
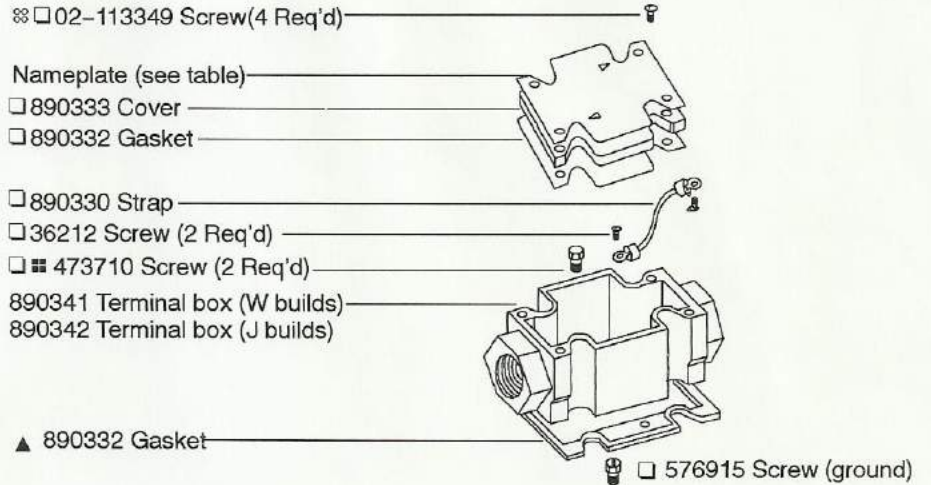

MODEL	KNOB	CORE TUBE S/A
DG4V-3-AC	508113	508111
DG4V-3-DC	508113	508124
DG4V-3S-AC	694274	890246
DG4V-3S-DC	694272	694323

DG4V-3(S)-*C-FJ/FW-60 Spring centered

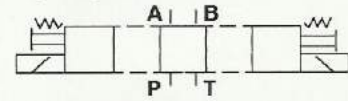

Double solenoid valves, spring centered
Transient condition only.

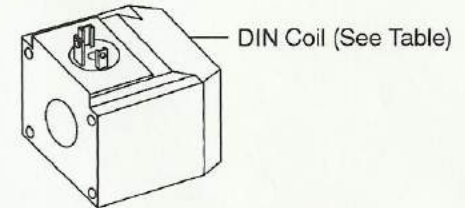
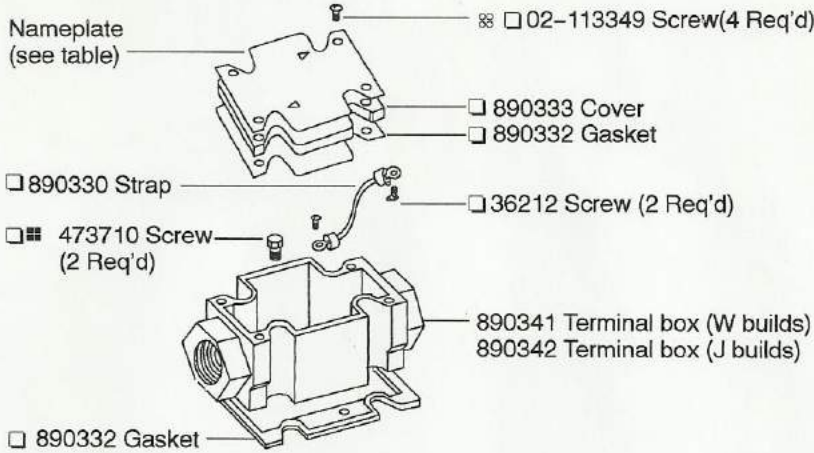

- ◆ 507334 Body (flying lead) shown
- ◆ 507731 Body (Din)



NOTE
Refer to other end of valve for common
part numbers.

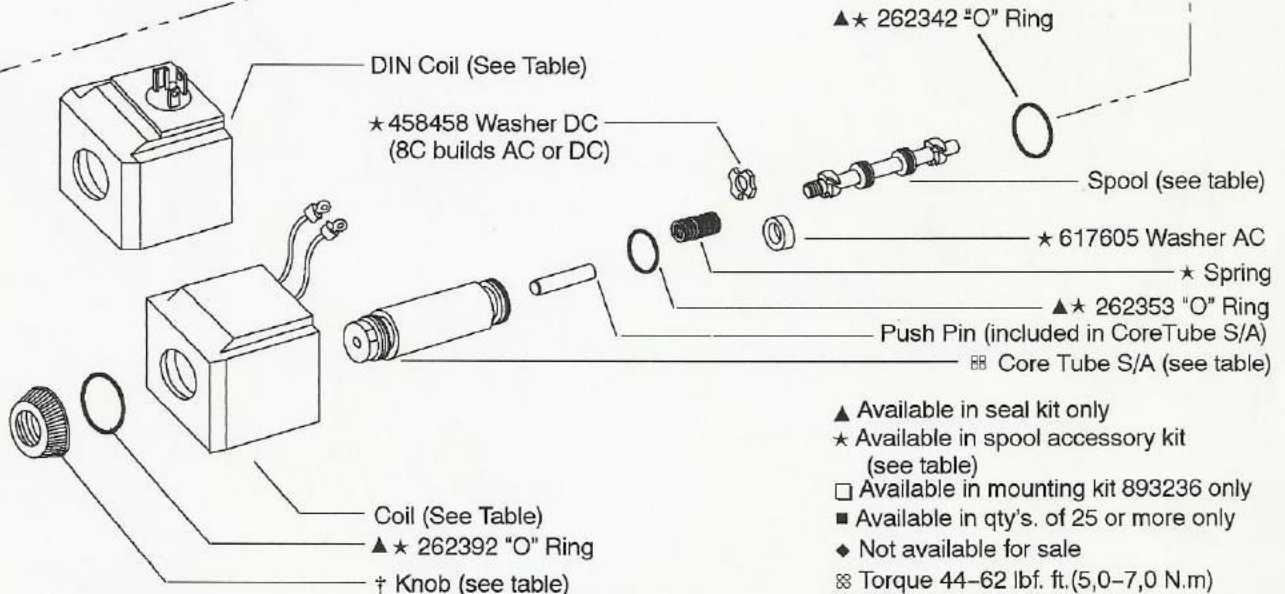

- ▲ Available in seal kit only
- ★ Available in spool accessory kit (see table)
- Available in mounting kit 893236 only
- Available in qty's. of 25 or more only
- ◆ Not available for sale
- ⊗ Torque 44-62 lbf. ft.(5,0-7,0 N.m)
- ⊞ Torque 18-25 lbf. in.(2,3-2,8 N.m)
- ⊠ Torque 22-27 lbf. ft.(30-36 N.m)
- † Torque 21-26 lbf. in.(2,5-3,0 N.m)

DG4V-3(S)-*N-FJ/FW-60
No spring detented

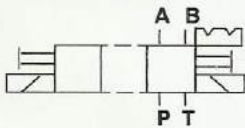

Double solenoid valves, two position, detented. Transient condition only.

MODEL	† KNOB	⊞ CORE TUBE S/A
DG4V-3-AC	508113	508111
DG4V-3-DC	508113	508124
DG4V-3S-AC	694274	890246
DG4V-3S-DC	694272	694323

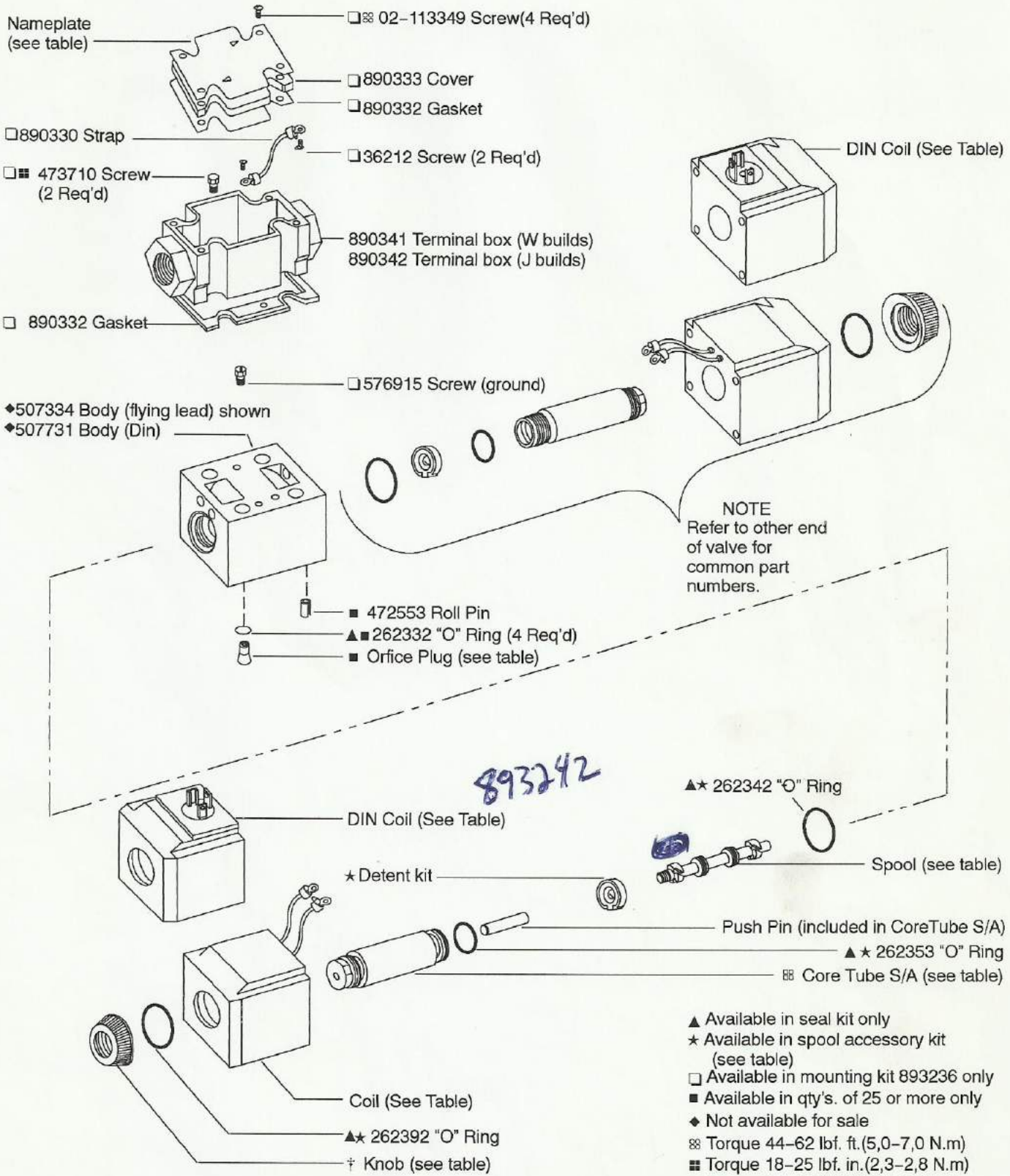

- ▲ Available in seal kit only
- ★ Available in spool accessory kit (see table)
- Available in mounting kit 893236 only
- Available in qty's. of 25 or more only
- ◆ Not available for sale
- ⊞ Torque 44-62 lbf. ft. (5.0-7.0 N.m)
- ⊞ Torque 18-25 lbf. in. (2.3-2.8 N.m)
- ⊞ Torque 22-27 lbf. ft. (30-36 N.m)
- † Torque 21-26 lbf. in. (2.5-3.0 N.m)

MODEL	† KNOB	⊞ CORE TUBE S/A
DG4V-3-AC	508113	508111
DG4V-3-DC	508113	508124
DG4V-3S-AC	694274	890246
DG4V-3S-DC	694272	694323

DG4V-3(S)-*A(L)/B(L)-S3/S4-FJ/FW-60 Switch option

NOTE

Right hand assembly shown, for left hand assembly all parts reversed except body (& spool on "B" builds) and electrical connectors (where applicable).

LIMIT SWITCH ADJUSTMENT

Remove cover and energize solenoid. Loosen switch retaining screws and position switch to obtain complete circuit from common (C) thru normally open (NO) contacts. De-energize solenoid and make sure switch returns to normally open (NO) position before re-installing cover.

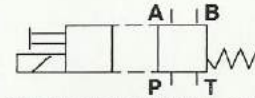

Single solenoid valves, solenoid at "A" port end. Transient condition only.

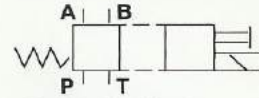

Single solenoid valves, solenoid at "B" port end. Transient condition only.

Refer to
AL/BL-60 for
part & kit
numbers

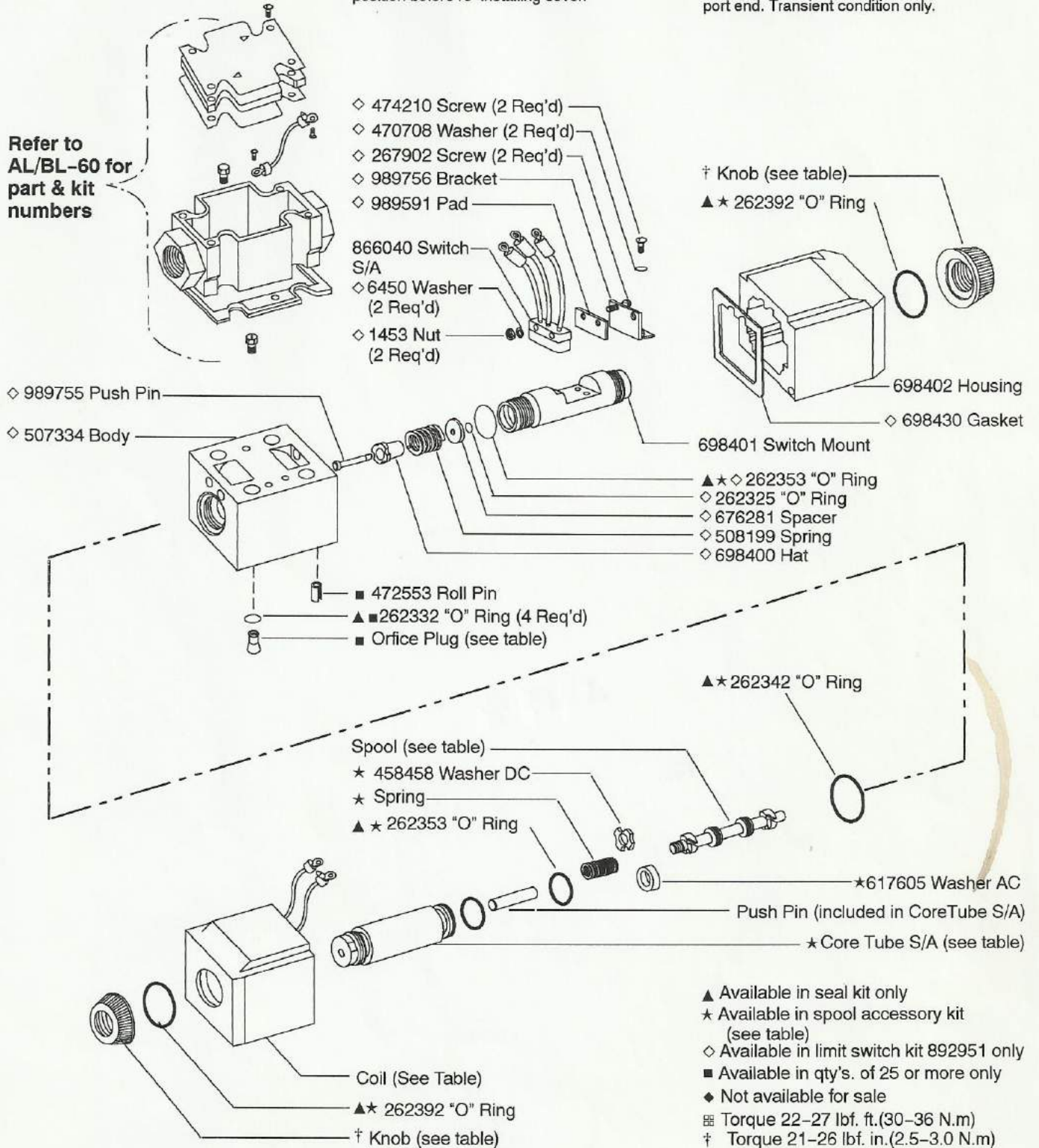

- ▲ Available in seal kit only
- ★ Available in spool accessory kit (see table)
- ◆ Available in limit switch kit 892951 only
- Available in qty's. of 25 or more only
- ◆ Not available for sale
- ⊞ Torque 22-27 lbf. ft.(30-36 N.m)
- † Torque 21-26 lbf. in.(2.5-3.0 N.m)

BLANK NAMEPLATES (DG4V-3S-60 STANDARD VALVE)

MODEL CODE	NAMEPLATE
DG4V-3S-***-**-M-U-**60	694302
DG4V-3S-***-**-M-F/FPA3/FPA5-**-60	694386
DG4V-3S-***-**-M-FPB-**-60	694363
DG4V-3S-***-**-M-FPBL-**-60	694362

BLANK NAMEPLATES (DG4V-3-60 HIGH PERFORMANCE VALVE)

MODEL CODE	NAMEPLATE
DG4V-3-***-**-M-(S*)-U-*7-60	694303
DG4V-3-***-**-M-(S*)-U-*2/*6-60	694451
DG4V-3-***-**-M-(S*)-F/FPA3/FPA5-*7-60	694387
DG4V-3-***-**-M-FPB-**-60	865929
DG4V-3-***-**-M-FPBL-**-60	865930

NOTE

Use blank nameplates when converting to other valve configurations. Model number, assembly number, coil designator, tank pressure, and graphic symbol must be imprinted by person performing conversion.

RESTRICTOR PLUG

Install In P,T,A, Or B As Required

CODE	ORIFICE DIA.	PART #
03	0,30 (0.012)	694341
06	0,60 (0.024)	694342
08	0,80 (0.030)	694343
10	1,00 (0.040)	694344
13	1,30 (0.050)	694345
15	1,50 (0.060)	694346
20	2,00 (0.080)	694347
23	2,30 (0.090)	694348

CAUTION

There is no coil/coretube/part interchangeability between the -60 design and the previous design valves.

- Seal kits
- Seal kit 858996 for (F type coil)
- Seal kit 858995 for (U type coil)
- Seal kit 859049 for (MS spool position monitor switch)

Bolt spacer kit 893225 (spacers required when using -40 design bolts to mount a -60 design valve)

Spool accessory kits

These kits contain the correct centering washers, centering springs, and seal kit to service or convert all valve build types. Some extra parts may exist after service or conversion (seals, spring, etc). Spool not included in kit and must be ordered separately.

DG4V-3S-AC/DC	893240
all spools, all builds, except detent builds	
DG4V-3S-AC	893242
all spools, detent builds only	
DG4V-3S-DC	893243
all spools, detent builds only	
DG4V-3-AC	893238
all spools, all builds, except 8B/8C, or detent builds	
DG4V-3-AC	893239
8B/8C builds only	
DG4V-3-AC/DC	893242
all spools, detent builds only	
DG4V-3-DC	893239
all spools, all builds, except detent	
DG4V-3L-DC	893239
all spools, low power only	
DG4V-3L-AC	893241
all spools, all builds, low power only, except 8B/8C	
DG4V-3L-AC	893239
low power, 8B/8C only	

NOTE



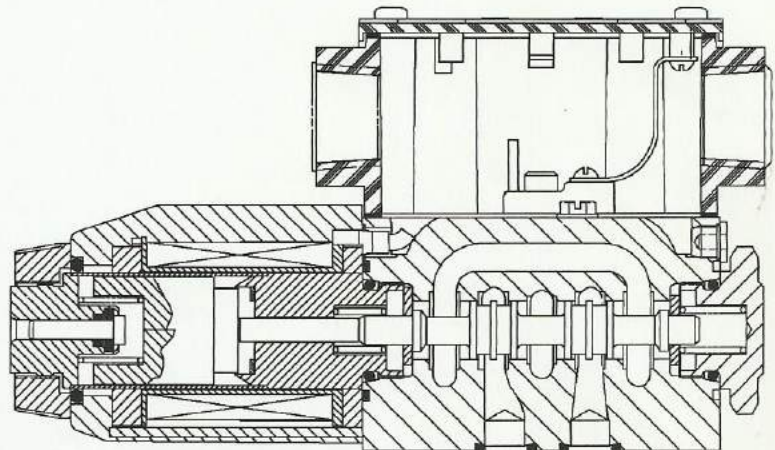







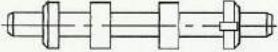
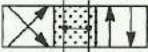

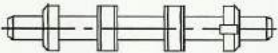
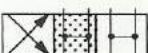
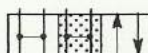

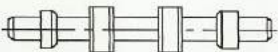

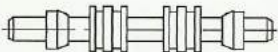



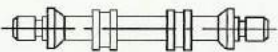
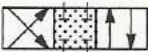
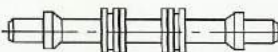

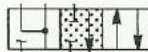
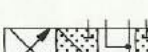
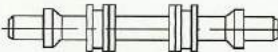

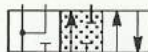

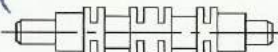
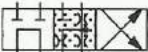

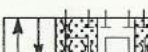

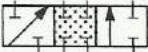

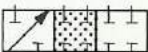
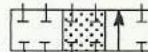
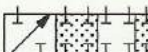





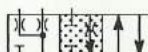

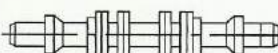

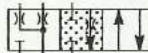

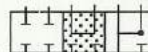
For satisfactory service life of these components in industrial applications, use full flow filtration to provide fluid which meets ISO 4406 cleanliness code 20/16 for up to 200 bar (3000 psi) and 18/14 for above 200 bar (3000 psi) or cleaner.

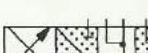

Construction of a typical single solenoid model

 Flow path during spool shift.

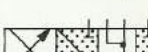
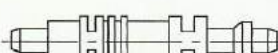
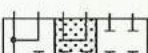

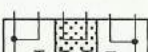
SPOOL/SPRING CODE	SPOOL #	SPOOL	SPOOL FUNCTIONAL GRAPHIC SYMBOLS		
♠ OA(L)	617498	 OA		OAL 	
OB(L)/OC	617121	 OB		OBL 	OC 
♠ 2A(L)	617120	 2A		2AL 	
2B(L)/2C	617118	 2B		2BL 	2C 
♠ 2N	617126	 2N			
6B(L)/6C	617119	 6B		6BL 	6C 
7B(L)/7C	617125	 7B		7BL 	7C 
8B(L)/8C	458950	 8B		8BL 	8C 
♠ 22A(L)	617122	 22A		22AL 	
22B(L)/22C	617455	 22B		22BL 	22C 
24A(L)	617456	 24A		24AL 	
33B(L)/33C	617123	 33B		33BL 	33C 
34B(L)/34C	617128	 34B		34BL 	34C 
♠ 52BL/52C	617131			52BL 	52C 
♠ 56BL/56C	617132			56BL 	56C 
66B(L)/66C	698745	 66B		66BL 	66C 
♠ 521B	617131	 521B			
♠ 561B	617132	 561B			

SPOOL ASSEMBLY NOTES

Spool orientation unimportant except where indicated.

♠ These spools to be installed as shown in above table with left hand end towards "A" port (reverse 180° for all "AL" builds).

COILS (DG4V-3S-60 STANDARD VALVE)

CODE	VOLTS AC		FLYING LEAD COIL	DIN COIL
	50 HZ	60 HZ		
NN	24	-	02-111630	-
N	24	24	02-111631	-
K	48	48	02-111633	02-111542
A	110	-	02-101730	02-101725
EK	-	115	02-111635	02-111258
B	110	120	02-101731	02-101726
DN	-	220	02-111638	02-111545
D	220	240	02-101733	02-101728
EM	-	440	02-111643	02-111262
T	100	-	02-111634	02-111262
DZ	380	380	02-111642	02-111548

COILS (DG4V-3-60 HIGH PERFORMANCE VALVE)

CODE	VOLTS AC		FLYING LEAD COIL	DIN COIL
	50 HZ	60 HZ		
NN	24	-	865853	865835
N	24	24	-	-
K	48	48	-	-
A	110	-	508166	507825
EK	-	115	866458	866456
B	110	120	508169	507833
BL	110	120	698563	698562
DN	-	220	-	02-124586
D	220	240	508170	507834
EM	-	440	865836	865856
C	220	-	507826	-

COILS (DG4V-3(S)-60 STANDARD/HIGH PERFORMANCE VALVE)

* Available For High Performance Valve Only

CODE	VOLTS DC	FLYING LEAD COIL		DIN COIL
G	12	508172	507847	
GL*	12	508175	507855	
H	24	508173	507848	
HL*	24	508174	507852	
DK	32	865863	865881	
OJ	48	865864	865882	
DM	80	865865	865883	
DJ	98	865639	865637	
P	110	865866	865884	
DP	125	865867	865885	
Z	180	865868	865886	
EJ	196	865640	865638	
S	220	865869	865887	
X	250	02-111731	-	

"X2" Explosion Proof Coils available only on Standard Performance Valves:

CODE	VOLTS	PART #
A	110VAC/50	698795
ER	120VAC/80	698795
ES	240VAC/60	866030
G	12VDC	Flying lead coil 872345 DIN Coil 872345
H	24VDC	Flying lead coil 698793 DIN Coil 698793

CAUTION

Electrical power must be disconnected before removing/replacing terminal block, receptacle plug, indicator lights or limit switch.

DG4V-3(S)-FTJ/FTW-60

Terminal block.

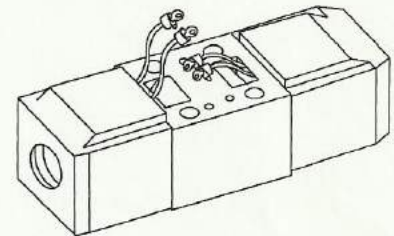
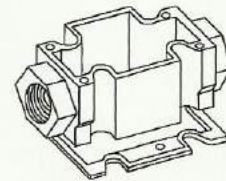
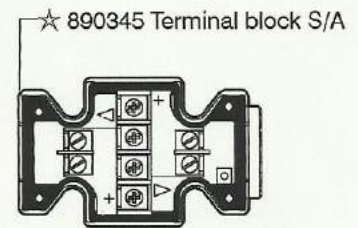

NOTE
Refer to valve model drawing for balance of part numbers.

DG4V-3(S)-FTJL/FTWL-60

Terminal block with lights.

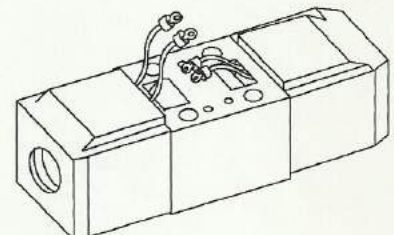
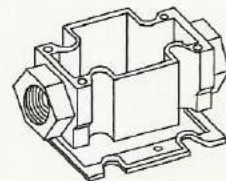
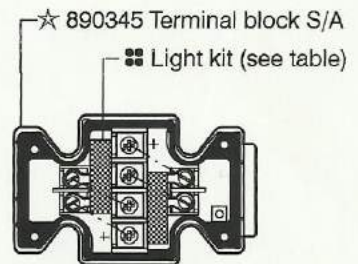

NOTE
Refer to valve model drawing for balance of part numbers.

DG4V-3(S)-A/B-FPA3W-60
Terminal block with male receptacle

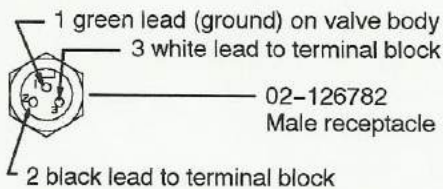
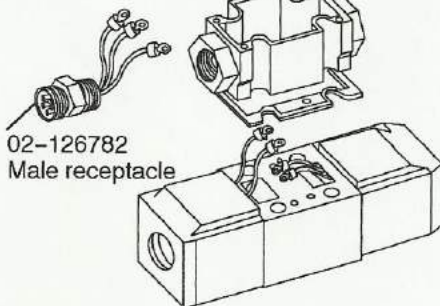
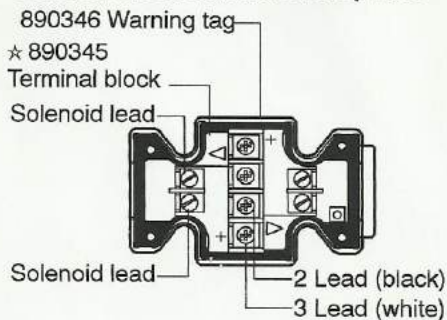

DG4V-3(S)-A/B-FPA5W-60
Terminal block with male receptacle

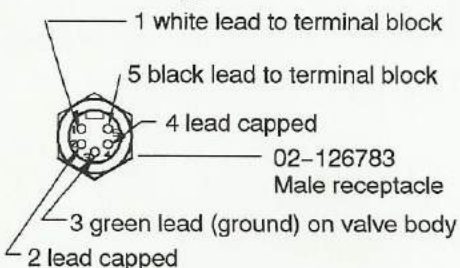
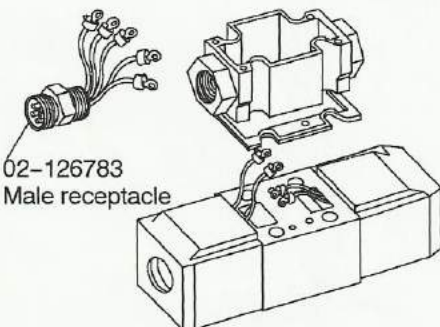
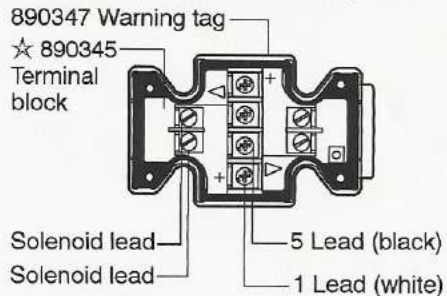

Accessory kits

- Terminal box accessory kit 893236 (contains all parts for mounting box)
- ☆ Terminal strip kit 890345 (includes all attaching hardware).
- ◇ Limit switch kit 892951 (contains all minor parts for servicing limit switch).

NOTE
Light kits cannot be installed without a terminal strip.

Light kits (terminal strip not included)

VOLTAGE	KIT #
12VDC	893231
24 VDC	893232
98 VDC	893233
120 VAC	893234
240 VAC	893235

For use on valves with terminal strip installed.

Light kits (terminal strip included)

VOLTAGE	KIT #
12VDC	893226
24 VDC	893227
98 VDC	893228
120 VAC	893229
240 VAC	893230

For use on valves without terminal strip installed).

NOTE
Refer to valve model drawing for balance of part numbers.

CAUTION
Electrical power must be disconnected before removing/replacing terminal block, receptacle plug, indicator lights or limit switch.

DG4V-3(S)-C/N-FPA5W-60
Terminal block with male receptacle

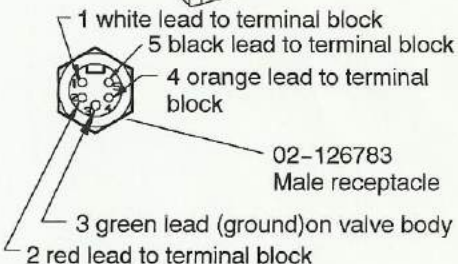
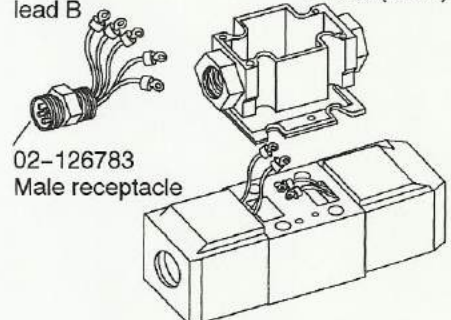
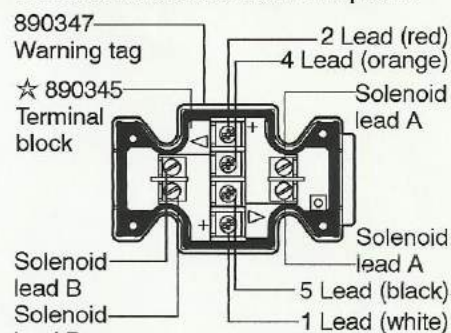

DG4V-3(S)-A/B-S3/S4-FPA5W-60
Terminal block, male recept. & switch

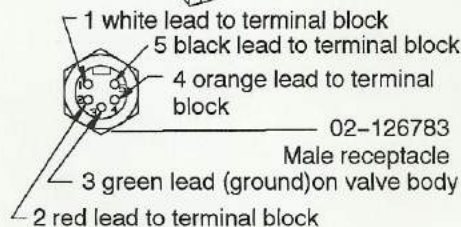
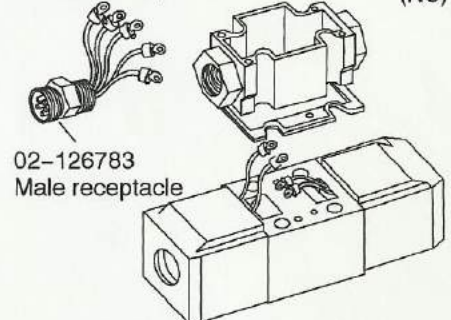
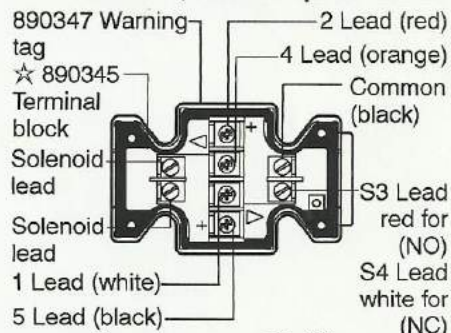

DG4V-3(S)-*-FPB-60
Instaplug male/female receptacle

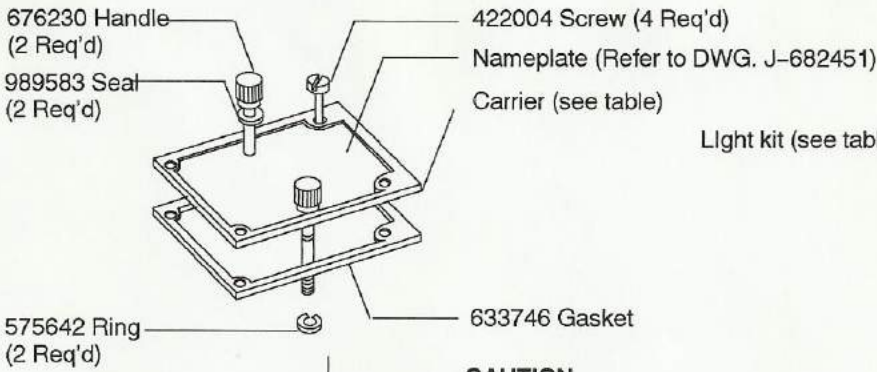

DG4V-3(S)-*-FPBL-60
Instaplug male/female receptacle with lights

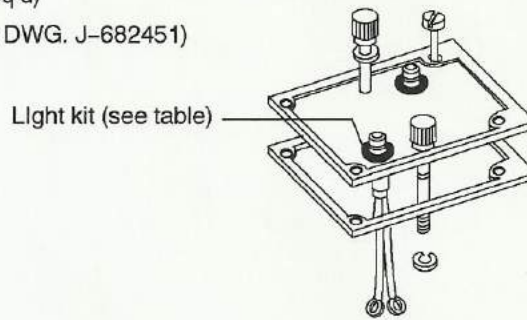

CAUTION
Electrical power must be disconnected before removing/replacing terminal block, receptacle plug, indicator lights or limit switch.

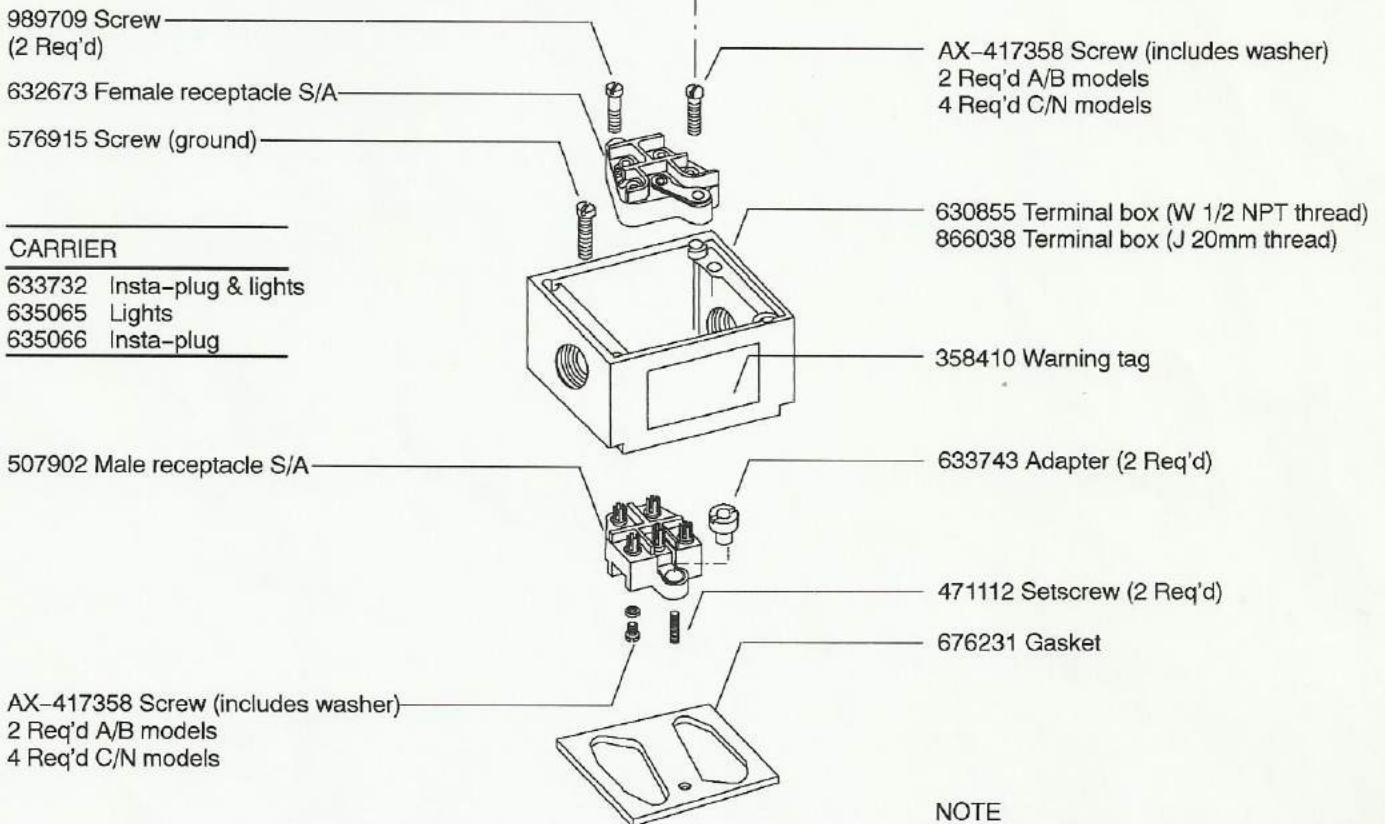

CARRIER	
633732	Insta-plug & lights
635065	Lights
635066	Insta-plug

VOLTAGE RANGE	LIGHT KIT
12V AC/DC	926499
24V AC/DC	926431
115V AC/DC	926432
230V AC/DC	926458

NOTE
Insta-plug part numbers and assembly/disassembly sequence are the same for single and double solenoid valves.

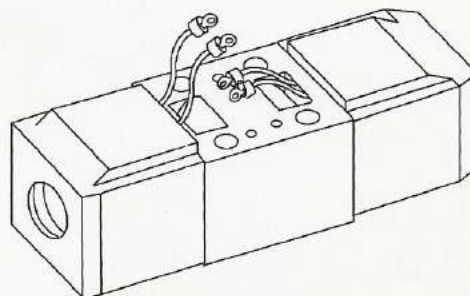

(PB) Insta-plug kit 893237
This kit is required to add the "PB" option to both standard and high performance valves. Kit contains all parts to convert a standard terminal box equipped valve to the Insta-plug (PB) version.

Model Code

DG4V-3(S) - *** (L) - *- (V) M- (S*) * * * * * * * * (L) - * 60 - (EN*) - (P*-A*-B*-T*)

1 2 3 4 5 6 7 8 9 10 11 12 13 14 15 16 17

1 D – Directional control valve
G – Subplate mounted
4 – Solenoid operated
V – 350 Bar (5075 psi) P, A, & B ports

2 Standard/High performance
3 – High performance 80 l/min (21 gpm) at 350 bar (5075 psi)
3S – Standard performance 40 l/min (10.5 gpm) at 350 bar (5075 psi)

3 Spool type (see table)

4 Spool/Spring arrangement
A – Spring offset, single solenoid
AL – Same as A but left hand build
B – Spring centered, single solenoid
BL – Same as B but left hand build
C – Spring centered
F – Spring offset, shift to center
N – No spring detented

5 Manual override options
Blank – Plain override solenoid end only
H – Waterproof override solenoid end only
H2 – Waterproof override both ends of single solenoid
P2 – Plain override both ends of single solenoid
Y – Lockable manual override solenoid ends only
Z – No overrides in either end

6 Solenoid energisation identity
Blank – Standard arrangement for ANSI B93.9 (energise solenoid A for flow A to P port)
V – Solenoid A at port A end and/or solenoid B at port B end, regardless of spool type.
 (All 8 spool valves are V code)

7 Flag
 Electrical options & features

8 Spool indicator switch
 Available on high performance models, DG4V-3, only.
 Omit when not required.

For DG4V-3-*A(L)-(Z)-(V)M-S*-U valves having type 2 and 22 spools with proximity type DC switch:
S1 – Switch, normally open.
S2 – Switch, normally closed.
 For DG4V-3-*A(L)-(Z)-(V)M-S*-FPA5W valves having mechanical type AC switch, wired to 5 pin receptacle:
S3 – Switch, wired normally open.
S4 – Switch, wired normally closed.
 For DG4V-3-*A(L)-(Z)-(V)M-S5-F(T)W/J valves having mechanical type AC switch:
S5 – Switch, free leads

9 Coil type
U – ISO 4400
F – Flying lead
SP1 – Single 6,3 series spade to IEC 760
SP2 – Dual 6,3 series spade to IEC 760
X1 – Flameproof solenoids TP EEx-d-11B-T4
X2 – Hazardous location solenoids to meet UL & CSA approval
X3 – Special protection solenoids to BASEEFA standard SFA009:1972, protection class Ex-S-11-T4

10 Electrical connections (F type coil only) omit if not required
T – Wired terminal block
PA – Instaplug male receptacle only
PB – Instaplug male & female receptacle
PA3 – Three pin connector
PA5 – Five pin connector

11 Housing (F type coils only)
W – 1/2 NPT thread wiring housing
J – 20 mm thread wiring housing

12 Solenoid indicator lights (omit if not required)
 Not available on PA, U, SP1, & SP2 builds

13 Coil identification (see table)
 (*L coils not available on DG4V-3S builds)

14 Tank pressure rating
 Standard performance DG4V-3S
5 – 100 Bar (72 psi)
 High performance DG4V-3
2 – 10 Bar (145 psi)
4 – 70 Bar (1015 psi)
6 – 160 Bar (2320 psi) AC valves
7 – 210 Bar (3045 psi) DC valves

15 Design

16 Special modifications (omit if not required)

17 Port orifice plugs (see table) omit if not required